

FILED

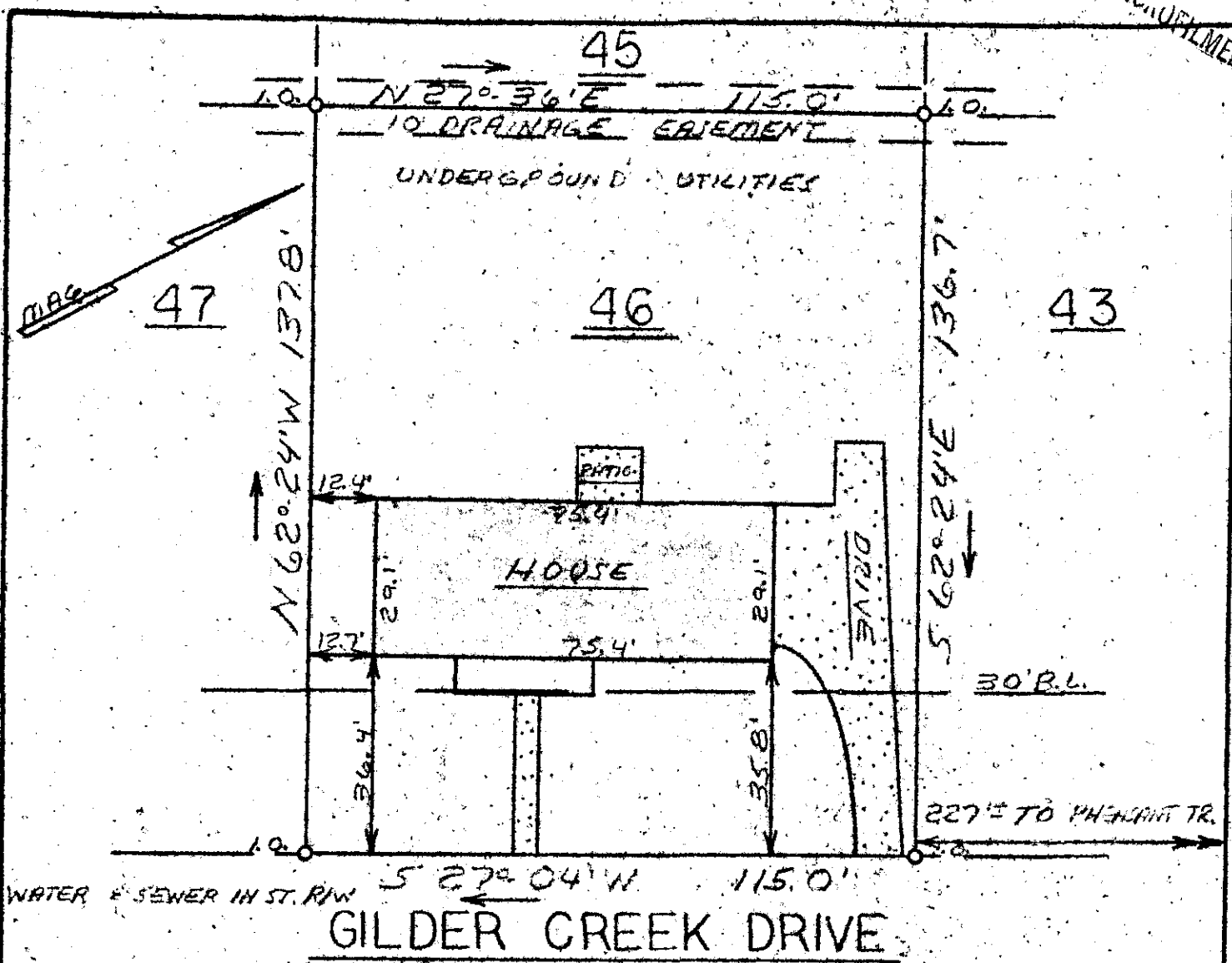

This is to certify that on May 8, 1979, I surveyed the property shown on this plat, known as lot 46 on plat of Forrester Woods Section 1, recorded in the R.M.C. Office of Greenville County in Plat Book 4N, Page 78, and that the property lines, walls, and building are as shown hereon, that the building located on said lot does not encroach or project on any adjacent streets or property, that no adjacent walls or buildings encroach or project on said premises, and that no utility lines cross this property except as shown hereon. This property is not located in a designated flood hazard area.

This lot is also shown on a revised plat by Carolina Surveying Co., dated June 30, 1975. *James R. Freeland*  
 James R. Freeland RLS & PE 4781

FILED  
 GREENVILLE CO. S.C.  
 MAY 23 1 00 PM '79  
 DONNIE HANKERSLEY



**STATE OF SOUTH CAROLINA**  
**GREENVILLE COUNTY**  
**FORRESTER WOODS**  
 SEC. 1 — LOT 46  
 34411 PROPERTY OF  
 J. NEEL LONG  
 &  
 SUZANNAH F LONG

**FREELAND & ASSOCIATES**  
 Engineers • Land Surveyors  
 GREENVILLE, S. C.  
 SURVEY D.H.  
 DRAWN M.C.  
 CHECK REP  
 SCALE 1" = 30'  
 DATE 5-7-79  
 DWS. NO. 79-3304